

Analysis Geography: State Hwy 227 & Idaho Street
Elko, NV

Date: 1/2/2007

Population Profile

Custom Trade
Area

2006 Estimate	84,255
2000 Census	68,414
1990 Census	56,922

Population Change

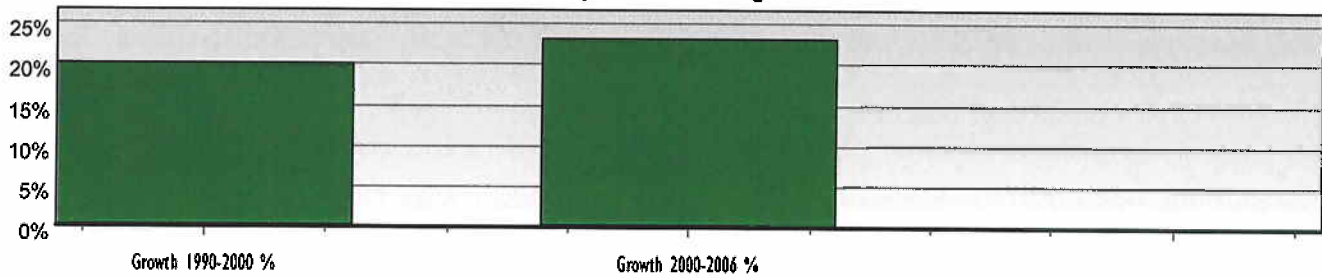

Work Place Population

Custom Trade
Area

Total	39,084
-------	--------

Household Profile

2006 Estimate	29,984
2000 Census	24,282
1990 Census	20,085

Household Change

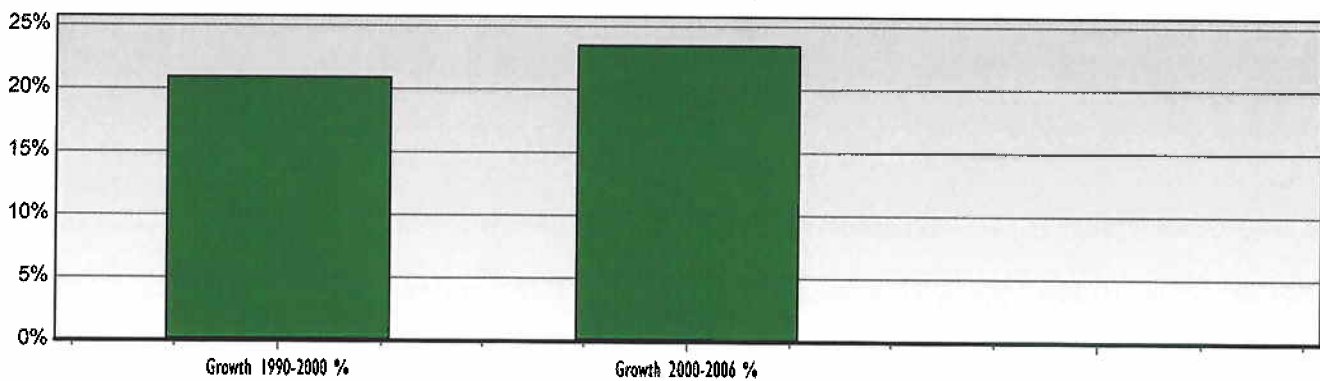

Analysis Geography: State Hwy 227 & Idaho Street
Elko, NV

Date: 1/2/2007

Custom Trade

Population By Sex (Current)

Area

Male	52.4%
Female	47.6%

Marital Status Persons (Current)

Single Male	11.7%
Single Female	8.3%
Married	63.8%
Male Previously Married	7.6%
Female Previously Married	8.6%

Households by Household Type (Current)

Family Household	57.2%
Non-Family Household	42.8%

Households By Type (Current)

Single Male	13.4%
Single Female	9.2%
Married Couple	59.4%
Other Family: Male Head of Household	5.1%
Other Family: Female Head of Household	7.8%
Non-Family: Male Head of Household	3.6%
Non-Family: Female Head of Household	1.5%

Group Quarters Population by Type (Current)

College Dormitories	7
Correctional Institutions	1,773
Military Quarters	0
Nursing Homes	220
Other Institutions	8
Other Noninstitutional	202

Total Group Quarters Population **2,210**

Analysis Geography: State Hwy 227 & Idaho Street
Elko, NV

Date: 1/2/2007

Population By Race (Current)	Custom Trade Area
White	71,460
Black	868
American Indian	3,140
Asian	618
Pacific Islander	79
Other	5,899
Two Or More	2,191
Total Population By Race	84,255

Population By Race (Current)

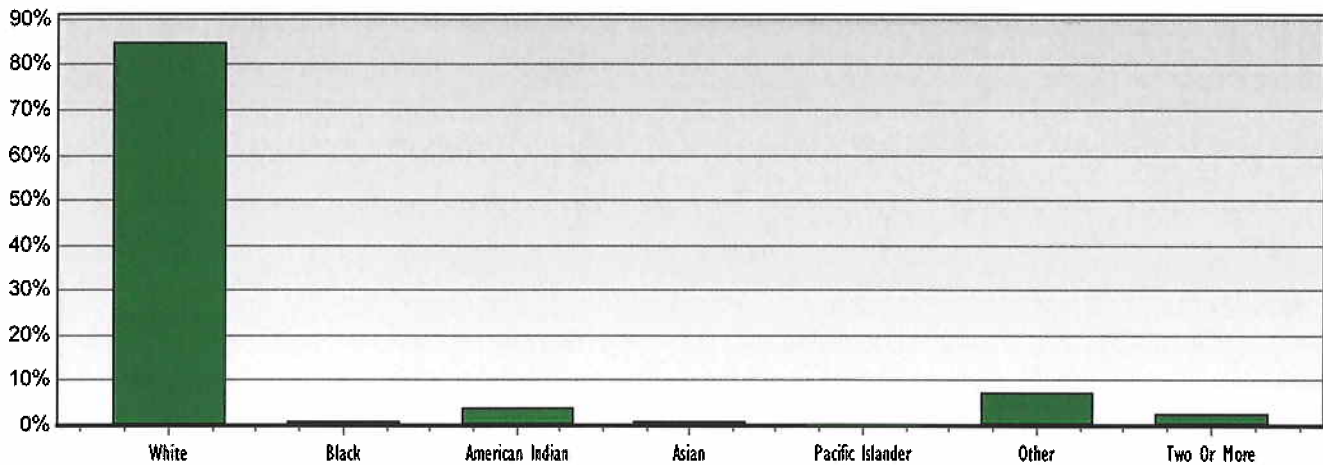

Population By Hispanic Origin (Current)	Custom Trade Area
Hispanic Origin	13,295
Non Hispanic Origin	70,960

Analysis Geography: State Hwy 227 & Idaho Street
Elko, NV

Date: 1/2/2007

Population By Age (Current)

Custom Trade Area

0 to 4 years	5,270
5 to 9 years	6,179
10 to 14 years	7,370
15 to 17 years	4,845
18 to 20 years	3,517
21 to 24 years	4,855
25 to 34 years	9,255
35 to 44 years	12,412
45 to 49 years	6,921
50 to 54 years	6,367
55 to 59 years	5,108
60 to 64 years	3,916
65 to 74 years	4,935
75 to 84 years	2,343
85+ Years	962

Total Population By Age

84,255

Average Age

35.7

Median Age

35.8

Population By Age (Current)

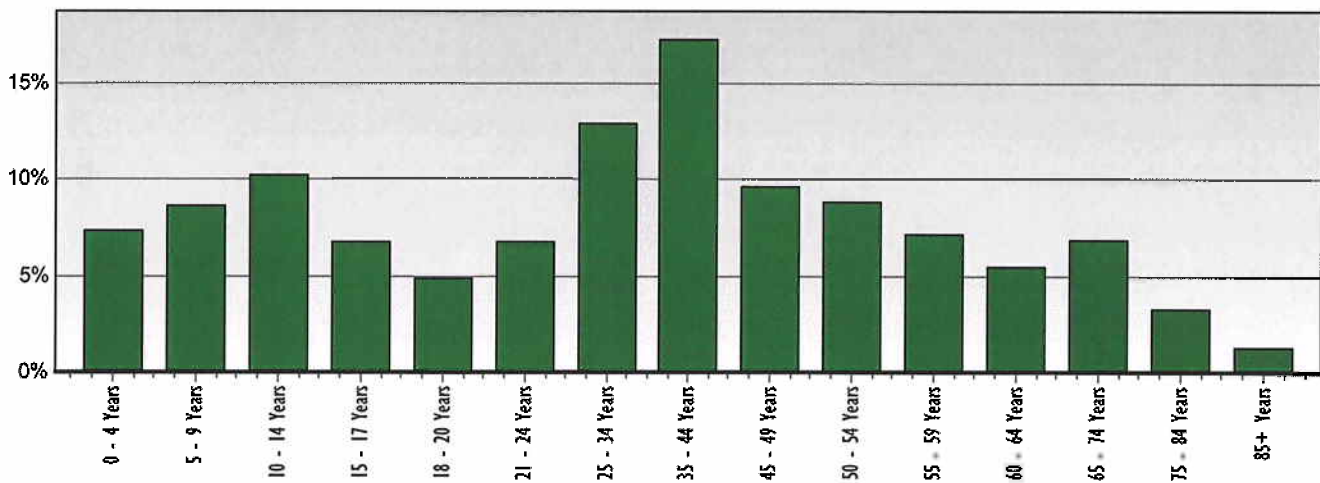

Analysis Geography: State Hwy 227 & Idaho Street
Elko, NV

Date: 1/2/2007

Households By Income (Current)	Custom Trade Area
Under \$15,000	3,281
\$15,000 to \$24,999	2,687
\$25,000 to \$34,999	3,213
\$35,000 to \$49,999	4,617
\$50,000 to \$74,999	7,905
\$75,000 to \$99,999	4,375
\$100,000 to \$149,999	3,121
\$150,000 to \$249,999	608
\$250,000 to \$499,999	129
\$500,000 +	48
Total Households By Income	29,984
Average Household Income	\$59,968
Per Capita Income	\$22,654
Median Household Income	\$53,018

Households By Income (Current)

